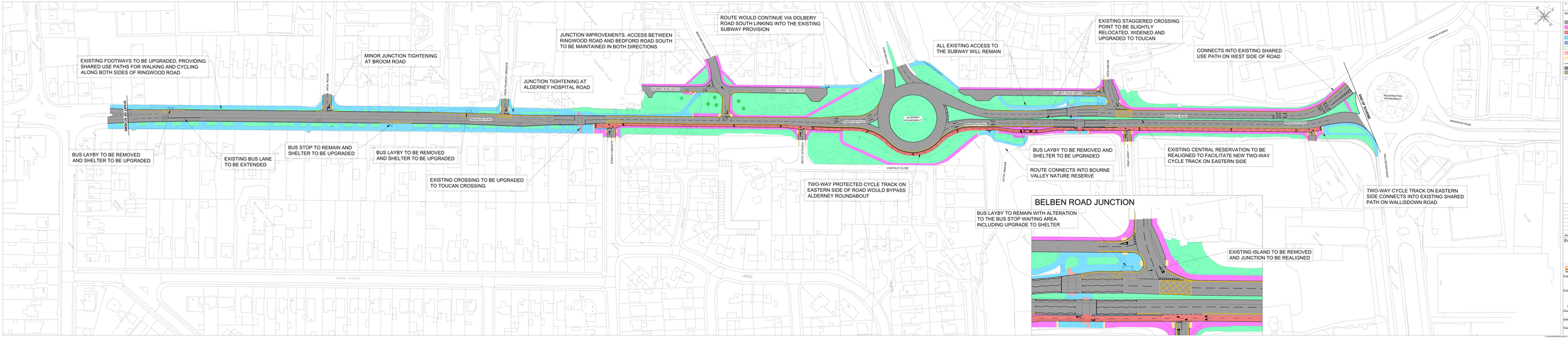
EXISTING FOOTWAYS TO BE UPGRADED, PROVIDING SHARED USE PATHS FOR WALKING AND CYCLING ALONG BOTH SIDES OF RINGWOOD ROAD
MINOR JUNCTION TIGHTENING AT BROOM ROAD
JUNCTION IMPROVEMENTS, ACCESS BETWEEN RINGWOOD ROAD AND BEDFORD ROAD SOUTH TO BE MAINTAINED IN BOTH DIRECTIONS
ROUTE WOULD CONTINUE VIA DOLBERY ROAD SOUTH LINKING INTO THE EXISTING SUBWAY PROVISION
JUNCTION TIGHTENING AT ALDERNEY HOSPITAL ROAD
ALL EXISTING ACCESS TO THE SUBWAY WILL REMAIN
EXISTING STAGGERED CROSSING POINT TO BE SLIGHTLY RELOCATED, WIDENED AND UPGRADED TO TOUCAN
CONNECTS INTO EXISTING SHARED USE PATH ON WEST SIDE OF ROAD
START OF SCHEME
END OF SCHEME
BROOM ROAD
ALDERNEY HOSPITAL ROAD
RINGWOOD ROAD
DOLBERY ROAD SOUTH
DOLBERY ROAD NORTH
ALDERNEY ROUNDABOUT
ALDERNEY ROUNDABOUT
BELBEN CLOSE
MOUNTBATTEN ROUNDABOUT
BANNOCK AVENUE
WALLISDOWN ROAD
PORTELET CLOSE
BUS LAYBY TO BE REMOVED AND SHELTER TO BE UPGRADED
EXISTING BUS LANE TO BE EXTENDED
BUS STOP TO REMAIN AND SHELTER TO BE UPGRADED
BUS LAYBY TO BE REMOVED AND SHELTER TO BE UPGRADED
EXISTING CROSSING TO BE UPGRADED TO TOUCAN CROSSING
TWO-WAY PROTECTED CYCLE TRACK ON EASTERN SIDE OF ROAD WOULD BYPASS ALDERNEY ROUNDABOUT
BUS LAYBY TO BE REMOVED AND SHELTER TO BE UPGRADED
ROUTE CONNECTS INTO BOURNE VALLEY NATURE RESERVE
EXISTING CENTRAL RESERVATION TO BE REALIGNED TO FACILITATE NEW TWO-WAY CYCLE TRACK ON EASTERN SIDE
TWO-WAY CYCLE TRACK ON EASTERN SIDE CONNECTS INTO EXISTING SHARED PATH ON WALLISDOWN ROAD
BELBEN ROAD JUNCTION
BUS LAYBY TO REMAIN WITH ALTERATION TO THE BUS STOP WAITING AREA INCLUDING UPGRADE TO SHELTER
EXISTING ISLAND TO BE REMOVED AND JUNCTION TO BE REALIGNED
MANOR AVENUE
KEY:
CARRIAGEWAY
FOOTWAY
CYCLE TRACK
SHARED PATH
CONCRETE SEPARATOR
VERGE
RED TACTILE PAVING
BUFF TACTILE PAVING
KERBLINE
WHITE ROAD MARKING
YELLOW ROAD MARKING
BUS SHELTER
Rev Date Description
Engineering
BCP
Transforming Cities
Funded by UK Government
Project Title:
Transforming Cities Fund
SS
Drawing Title:
General Arrangement
Ringwood Road - SS.4
Mannings Heath to Mountbatten
Drawn: DS
Checked: MR
Approved: CM
Date: Jul 24
Scales: 1:500 @ A1 Ribbon
Drawing Number: ZX623_BCP_SS_4_GA_D_100
Rev: